

# GASTON DESIGN, INC.

970-858-4785

1943 K Road • Fruita CO 81521

www.gastondesign.com

## CLAWS & TEETH



Therizinosaur hand claw

Scientific Name: *Nothronychus graffami*

Location: Utah, USA

Formation: Tropic Shale

Age: Cretaceous, 90 MYA

10"

\$38

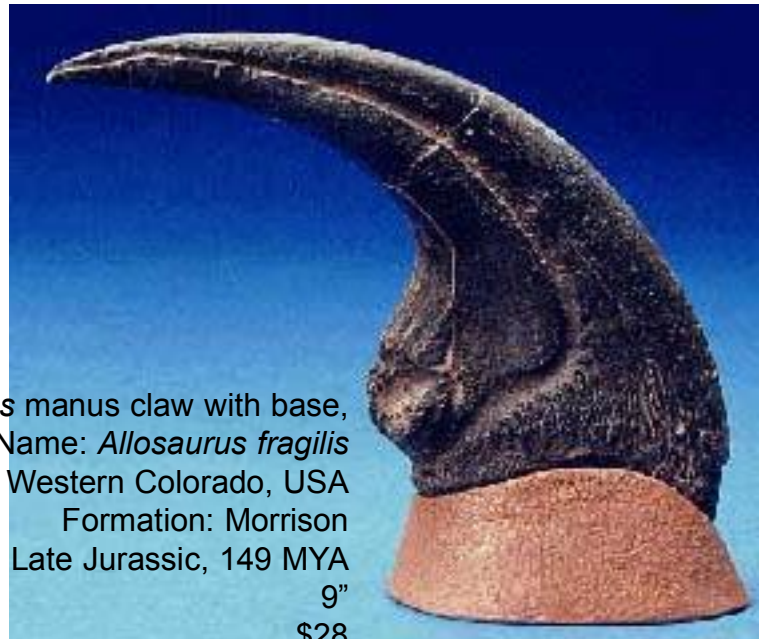

Large *Allosaurus* manus claw with base,

Scientific Name: *Allosaurus fragilis*

Location: Mesa County, Western Colorado, USA

Formation: Morrison

Age: Late Jurassic, 149 MYA

9"

\$28



2012

Giant *Allosaurus* manus claw with base

Scientific Name: *Allosaurus fragilis*

Location: Mesa County, Western Colorado, USA

Formation: Morrison

Age: Late Jurassic, 149 MYA

12"

\$46

2012

# GASTON DESIGN, INC.

## CLAWS & TEETH



Giant Ground Sloth Claw  
Scientific Name: *Megalonyx jeffersoni*  
Location: Florida, USA  
Age: Pleistocene, 50,000 Years  
17"  
Private specimen  
\$65

2012



Raptor-like manus claw  
Location: Mongolia  
Age: Late Cretaceous  
4.5"  
\$12

2012

# GASTON DESIGN, INC.

## CLAWS & TEETH



Giant *Allosaurus* Hand  
Claw with Removable  
Sheath and base  
Scientific Name:  
*Allosaurus fragilis*  
Location: Mesa County,  
Western Colorado, USA  
Formation: Morrison  
Age: Late Jurassic,  
149 MYA  
17"  
\$95  
2012



*Allosaurus pes* claw with base  
Scientific Name: *Allosaurus fragilis*  
Location: Mesa County, Western Colorado, USA  
Formation: Morrison  
Age: Late Jurassic, 149 MYA  
6"  
\$18

# GASTON DESIGN, INC.

## CLAWS & TEETH

Small *Allosaurus* manus claw

Scientific Name: *Allosaurus fragilis*

Location: Mesa County, Western Colorado, USA

Formation: Morrison

Age: Late Jurassic, 149 MYA

3.75"

\$12

2012

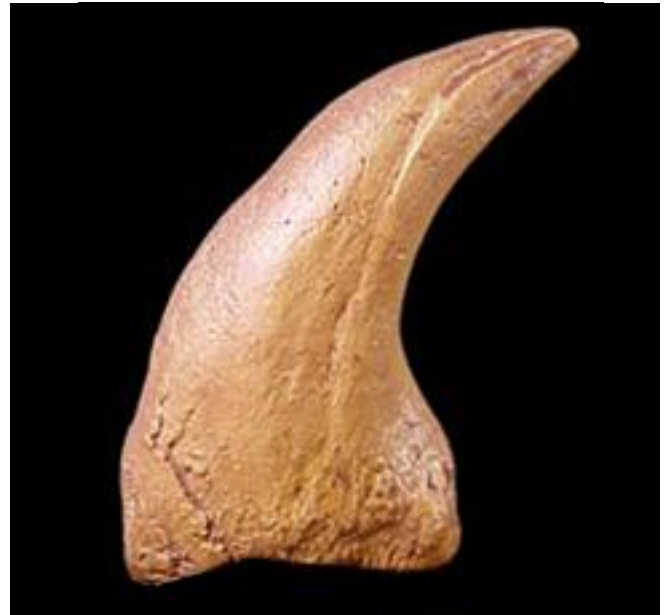

Therizinosaur pes claw

Scientific Name: *Nothronychus mckinleyi*

Location: Catron County, New Mexico, USA

Formation: Moreno Hill

Age: Cretaceous, 90 MYA

3.5"

\$15

2012



Sloth Claw

Scientific Name: *Glossotherium chapadmalensis*

Location: Florida, USA

Age: Pleistocene

7.5"

\$22

2012



Elmisaurid manus claw

4"

\$12

2012

# GASTON DESIGN, INC.

## CLAWS & TEETH



T. rex pes claw,  
with base  
Scientific Name:  
*Tyrannosaurus rex*  
Formation: Lance  
Location: Wyoming,  
USA  
Age: Late Cretaceous  
66 MYA  
8.5"  
\$38  
2012



T. rex Tooth w/ Root  
Scientific Name:  
*Tyrannosaurus rex*  
Formation: Lance  
Location: Wyoming USA  
Age: Late  
Cretaceous  
66 MYA  
7.25"  
\$22  
2012



T. rex Manus Claw  
Scientific Name:  
*Tyrannosaurus rex*  
Formation: Lance  
Location: Wyoming, USA  
Age: Late Cretaceous  
66 MYA  
1.5"  
\$10



T. rex tooth  
Scientific Name:  
*Tyrannosaurus rex*  
Formation: Lance  
Location: Wyoming, USA  
Age: Late Cretaceous  
66 MYA  
2.5"  
\$16

# GASTON DESIGN, INC.

## CLAWS & TEETH



*Utahraptor* manus claw with base  
Scientific Name: *Utahraptor ostrommaysorum*  
Location: Eastern Utah, USA  
Formation: Cedar Mountain  
Age: Early Cretaceous, 125 MYA

7.25"  
\$22

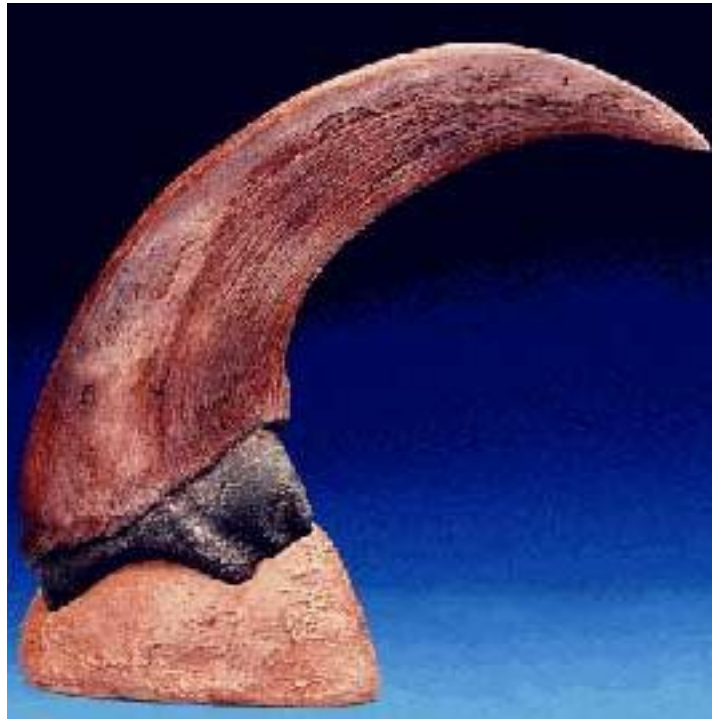

*Utahraptor* pes claw  
with sheath reconstruction, with base  
Scientific Name: *Utahraptor ostrommaysorum*  
Location: Eastern Utah, USA  
Formation: Cedar Mountain  
Age: Early Cretaceous, 125 MYA

10.5"  
\$38

2012

*Utahraptor* manus claw  
with removable sheath, with base  
Scientific Name: *Utahraptor*  
*ostrommaysorum*  
Location: Eastern Utah, USA  
Formation: Cedar Mountain  
Age: Early Cretaceous, 125 MYA

0.5"  
\$48

2012



# GASTON DESIGN, INC.

## CLAWS & TEETH

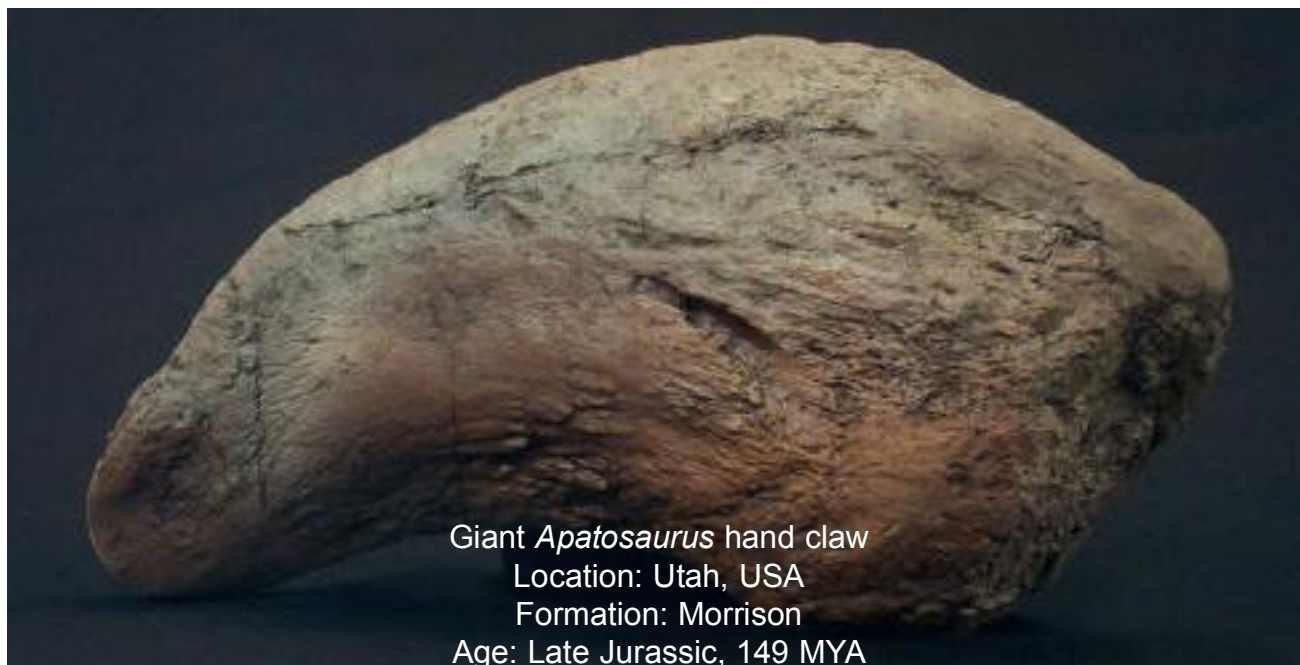

Giant *Apatosaurus* hand claw  
Location: Utah, USA  
Formation: Morrison  
Age: Late Jurassic, 149 MYA

17"  
\$85

2012

*Velociraptor* pes claw  
Location: Mongolia  
Formation: Djadochta  
Age: Late Cretaceous, 83 MYA

2.5"  
\$10



2012



Shark Tooth w/base  
Scientific Name: *Carcharocles megalodon*  
Location: Aurora, North Carolina, USA  
Formation: Yorktown  
Age: Pliocene, 5.3-1.6 MYA

5.5"  
\$36  
2012

# GASTON DESIGN, INC.

## CLAWS & TEETH



*Camarasaurus* tooth

This tooth replica displays a finely preserved wear edge where it rubbed against the tooth from the lower jaw.

Location: Witherell Quarry, Moffat County, Colorado, USA

Formation: Morrison

Age: Late Jurassic, 149 MYA

5.5"

\$18

2012

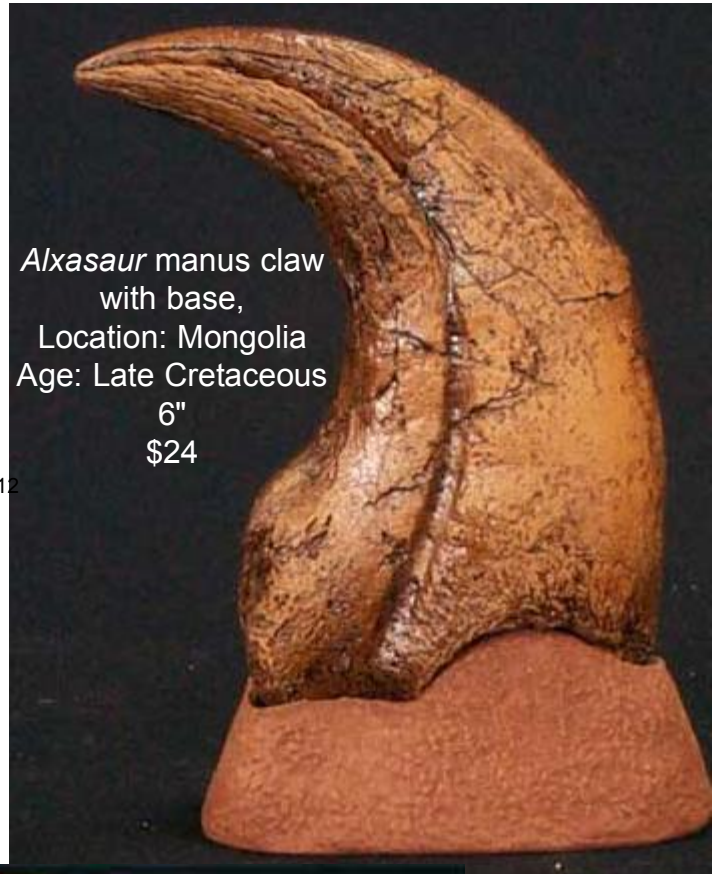

*Alxasaur* manus claw  
with base,

Location: Mongolia

Age: Late Cretaceous

6"

\$24

2012



Sculpted *Therizinosaur* Claw reconstruction with Removable Sheath

Scientific Name: *Therizinosaur cheloniformis*

Location: Mongolia

Formation: Nemegt

Age: Late Cretaceous, 71 MYA

35"

\$250

2012